



# I-25 Arapahoe Interchange Reconstruction

## Proposed Walls

### Cast In Place (CIP) Walls



### Cast In Place (CIP) Walls

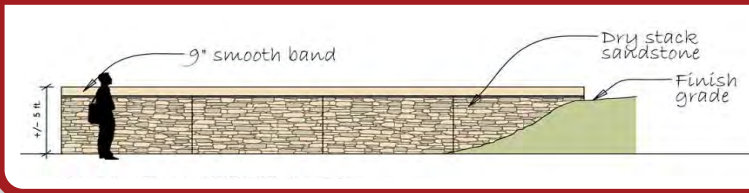

### Segmental MSE (Mechanically Stabilized Earth and Soil Nail Walls)

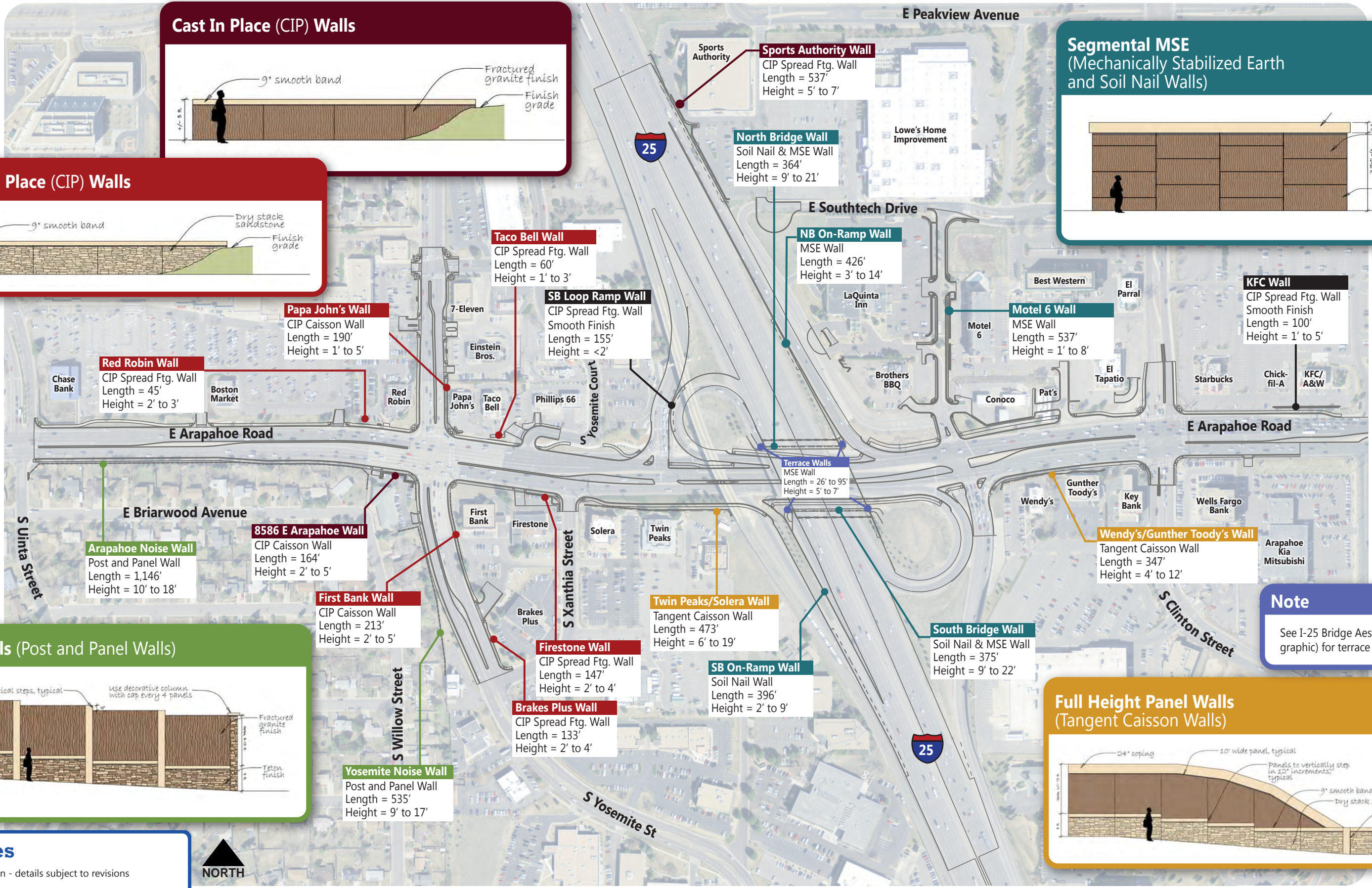
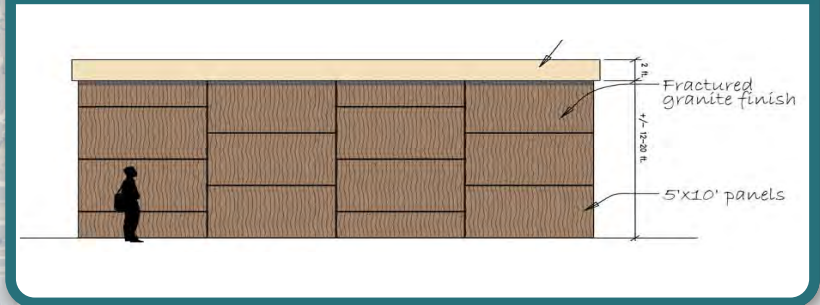

### Noise Walls (Post and Panel Walls)

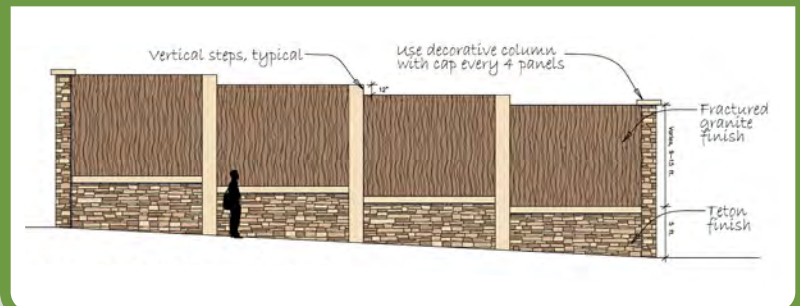

### Full Height Panel Walls (Tangent Caisson Walls)

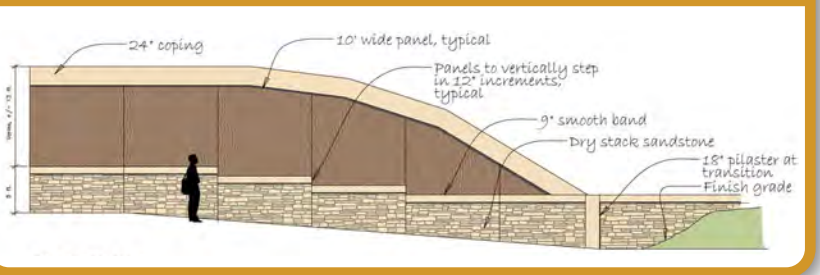

**Note**  
See I-25 Bridge Aesthetics (separate graphic) for terrace wall design.

**Notes**  
90% Design - details subject to revisions  
Last Updated: 10/21/15

